

**INFORME DE VIALES DE TORREMOLINOS**

**NOMBRE NORMALIZADO: Torremolinos\_I\_P\_07**

**NOMBRE ÁREA DE INFLUENCIA: 29901\_I\_P\_07**

**Centros del área:**

29006374 - C.E.I.P. Albaida

29006386 - C.E.I.P. La Paz

29006398 - C.D.P. Medalla Milagrosa-El Vigía

29006544 - C.D.P. El Rincón

**Viales incluidos en el área**

VIALES DE TORREMOLINOS	
Nombre de vía	Rango de portales
AVENIDA CARLOTA ALESSANDRI	1, 2, 3, 7, 9, 15, 22, 24, 25, 26, 27, 29, 37, 40, 43, 49, 51, 57, 59, 75, 81, 82, 84, 86, 88, 124, 126, 136, 144, 148, 158, 166, 168, 170
AVENIDA CARMELO (DEL)	2, 3, 4, 12, 22, 23, 32, 34, 36, 38, 40, 42, 44
AVENIDA ISABEL MANOJA	4, 5, 6, 8, 9, 10, 11, 13, 18, 20, 21, 22, 32
AVENIDA JESUS SANTOS REIN	3, 4, 6
AVENIDA JOAN MIRO	1, 4, 5, 8, 14, 15, 17, 20, 21, 23, 24, 26, 28, 31, 32, 34, 37, 38, 39, 42, 44
AVENIDA MANANTIALES (DE LOS)	3, 5, 6, 7
AVENIDA PALMA DE MALLORCA	1, 2, 5, 6, 15, 16, 18, 23, 25, 26, 27, 32, 35, 37, 38, 40, 41, 42, 44, 45, 47, 49, 50, 51, 53, 54, 55, 56, 58, 62, 63, 64, 66, 70, 76, 212
AVENIDA SAN FRANCISCO	2, 5, 7, 8, 9, 11, 13, 14, 16, 18, 22, 23, 24, 25, 26, 27, 28, 31, 33, 35, 37
CALLE AL ANDALUS	5, 6, 7, 8, 11, 14, 16, 18
CALLE ALADINO	1, 5, 6, 7, 8, 9, 10, 14, 15, 16, 17
CALLE ALPUJARRAS	2, 3, 4, 5, 6, 7, 9, 10, 12, 13
CALLE ANTONIO GIRON	1, 2, 3, 5, 7
CALLE ANTONIO TASTET DIAZ	2, 4
CALLE ARENAS	1, 2, 3, 6, 8, 9, 10, 11, 12, 15, 17
CALLE ARGENTINA	1, 2, 3, 4, 5, 6, 15
CALLE BASTION	1, 2, 6, 8, 9, 10, 12
CALLE BELA BARTOK	1, 2, 4, 6
CALLE BORBOLLON	3, 6, 8
CALLE BORBOLLON BAJO	1, 3, 5, 7, 9, 11, 13, 15, 17, 19, 21, 23, 25, 27, 29, 31
CALLE BRASIL	1, 2, 3, 5, 7, 9, 11, 13, 16, 18
CALLE BUENOS AIRES	1, 2, 6, 7, 8, 9, 11, 12, 14, 16, 18
CALLE BULTO	1, 3, 4, 5, 6, 7, 9, 10, 11, 12, 13, 14, 15, 16, 17, 18, 19, 20, 21, 22, 23, 24, 25, 26, 27, 28, 29, 31, 32, 33, 34, 35, 36, 37, 38, 39, 41, 42, 43, 44, 45, 47, 48, 49, 50, 51, 52, 53, 54, 55, 56, 57, 58, 59, 60, 61, 62, 63, 64, 65, 66, 67, 68, 69, 70, 71, 72, 74, 76, 78, 80
CALLE CARMEN	1, 2, 3, 4, 5, 6, 7, 8, 9, 10, 11, 12, 13, 14, 15, 16, 17, 18, 19, 20, 21, 22, 23, 24, 25, 27, 28, 29, 30, 31, 32, 33, 34, 35, 36, 37, 38, 39, 41, 43, 45, 47
CALLE CARMEN MONTES	4, 5
CALLE CASABLANCA	1, 3, 4, 5, 7, 9, 11, 13, 14, 16, 18, 20, 23, 24, 25, 26, 27, 28
CALLE CASCADA	1, 2, 11, 18
CALLE CASTILLO	1
CALLE CASTILLO DEL INGLES	2, 3, 5, 9
CALLE CAUCE	4, 6, 7, 8, 17, 19, 27, 35
CALLE CHIRIVA	1, 3, 4, 5, 6, 7, 8, 9, 11, 12, 13, 14, 15, 16, 18, 19, 21, 22, 24, 26, 28
CALLE CIUDAD DE PORCUNA	1, 2, 4, 6, 8, 14
CALLE CIUDAD DE SALOU	0
CALLE COLEGIAL (DEL)	2
CALLE CONTRERAS	1
CALLE CUARTEL (DEL)	7
CALLE DANZA INVISIBLE	4, 6
CALLE DAVILA BERTOLI	2, 4, 6, 7, 8, 10, 12, 14, 16, 20
CALLE DECANO ANTONIO SEOANE	0, 2, 4, 5, 6, 10, 11, 12, 13, 15, 16, 17, 18, 19, 20, 23, 24, 25, 27, 29, 31, 33, 39
CALLE DECANO HIGUERAS DEL CASTILLO	1, 2, 3

La información de viales se obtiene del Callejero Digital de Andalucía.

La información mostrada en el mapa prevalece sobre la información de viales.

**INFORME DE VIALES DE TORREMOLINOS**
**NOMBRE NORMALIZADO: Torremolinos\_I\_P\_07**
**NOMBRE ÁREA DE INFLUENCIA: 29901\_I\_P\_07**

VIALES DE TORREMOLINOS	
Nombre de vía	Rango de portales
CALLE DECANO PEDRO NAVARRETE	1, 4, 32
CALLE DOCTOR JIMENEZ ENCINA	1, 2, 3, 5, 6, 7, 8, 9, 11, 13, 15, 16, 17, 18, 19, 20, 21, 22, 23, 24, 26
CALLE DOCTORES UBALDO DELGADO	1, 2, 3, 4
CALLE DOLORES IBARRURI PASIONARIA	1
CALLE DON JUAN MANUEL	3, 5
CALLE DOÑA MARIA BARRABINO	1, 2, 3, 4, 5, 12
CALLE ERMITA (DE LA)	1, 2, 3, 5, 11, 16, 17, 18, 22, 26, 28, 32, 34
CALLE ESCRITOR ADOLFO REYES	3, 4, 5, 6, 7, 8
CALLE ESTRELLA	6, 8
CALLE EUROPA	3, 5, 7, 9, 11, 13, 15, 17, 19, 21, 23, 25, 27, 29, 31, 33, 35, 37, 39, 41, 43, 45, 47, 49, 51, 53, 54, 56
CALLE FAROLA (DE LA)	2, 6
CALLE FERNANDO DE HERRERA	1, 3, 4, 5, 6, 7, 8, 9, 11, 12, 13, 14, 15, 16, 18, 19, 20, 21, 22, 23, 24, 26, 28, 30, 32
CALLE FERNANDO DE PRADO	4, 5, 6, 7, 8, 9, 10, 11, 12, 13, 14, 17, 18, 19, 20, 28
CALLE FRANCIA	0, 3, 8, 16, 18
CALLE GARCIA DE LA SERNA	2, 3, 5, 6, 8, 9, 10, 11, 12, 13, 14, 15, 16, 17, 18, 19, 20, 21, 22, 23, 24, 25, 26, 27, 28, 30, 31, 32, 33, 34, 35, 36, 37, 38, 39, 40, 41, 43, 45, 47
CALLE GRAN CARDENAL	1, 2, 10, 12, 15, 19
CALLE HIGUERAL (EL)	2, 3, 4, 6, 7, 8, 14
CALLE HORACIO LENGU	1
CALLE JAMAICA	2, 4, 6, 7, 8, 9, 10, 11, 12, 13, 14, 15, 16, 17, 18, 19, 20, 21, 22, 23, 24, 25, 26, 27, 28, 29, 30, 31, 32, 33, 34, 35, 36, 38, 40, 42, 44, 46, 48, 50, 52
CALLE LOMA DE CANTO	1, 2, 3, 4, 5, 6, 7, 8, 9, 11, 13
CALLE LOMA DE LOS RISCOS	2, 6, 8, 13, 15, 16, 18, 19, 21, 24, 27, 28, 29, 30, 31, 33, 34, 35, 36, 37, 38, 39, 41, 42, 43, 44, 46, 48, 49, 55, 57, 59, 61, 62, 63, 64, 65, 66, 67, 68, 69, 72, 74, 75, 76, 77, 78, 79, 81, 82, 84, 86, 88, 91, 92, 94, 95, 96, 97, 98, 99, 101, 105, 107, 109, 111, 112, 113, 115, 116, 117, 119, 121, 122, 123, 124, 125, 127, 129, 131, 133
CALLE LUNA (DE LA)	1, 3, 4, 7, 12, 14, 17
CALLE LUZCOZAN	1, 3, 4, 5, 7, 9, 13
CALLE MADRE DEL BUEN CONSEJO	3, 5
CALLE MANILA	1, 2, 3, 4, 5, 6, 8, 14, 16, 18
CALLE MANUEL DE LOS REYES OTERO	6, 8, 10
CALLE MAR	1, 2, 3, 4, 5, 6, 7, 8, 11, 12, 13, 14, 15, 16, 17, 18, 19, 21, 22, 23, 24, 25, 27, 29, 31, 33
CALLE MIAMI	5, 7, 9, 11
CALLE MOLINO DE BATAN	1, 3, 4, 6, 8, 10, 12
CALLE MOLINO DE LA BOVEDA	3, 4, 6, 7, 8, 9, 11, 12, 13, 14, 15, 16, 17, 18, 21, 22, 23, 24, 25, 26, 27, 28, 29, 30, 34, 36
CALLE MOLINO DE LA VELETA	1, 2, 3, 4, 5, 6, 7, 8, 9, 11
CALLE MOLINO DEL PATO	1, 3, 4, 6, 7, 8, 9, 10, 11, 13
CALLE MOLINO DEL ROSARIO	2, 3, 5, 7, 8, 9, 10, 11, 12, 13, 14, 15, 16, 17, 18, 19, 21, 22
CALLE MONTEMAR	1, 4
CALLE MONTMATRE	2, 3, 4, 6, 7, 8, 9, 10, 11, 12, 13, 15, 17
CALLE NIDOS (LOS)	1, 3, 5, 7, 9, 11, 16, 18, 23
CALLE NIÑA DE ORO	5, 6, 7, 15
CALLE OBISPO JULIO MARIA	1, 3
CALLE PABLO IGLESIAS	1, 3, 5, 7, 9, 11, 13, 15, 17, 23, 48
CALLE PANAMA	7
CALLE PARROCO DON ANTONIO DIAZ ROMERO	4
CALLE PERIODISTA CAYETANO LOPEZ	1, 3, 5
CALLE PERIODISTA FEDERICO ALBA	46
CALLE PERIODISTA FELIPE SANCHEZ	2, 4
CALLE PERIODISTA JOSE MARIA BUCELLA	1, 3

**INFORME DE VIALES DE TORREMOLINOS**

**NOMBRE NORMALIZADO: Torremolinos\_I\_P\_07**

**NOMBRE ÁREA DE INFLUENCIA: 29901\_I\_P\_07**

VIALES DE TORREMOLINOS	
Nombre de vía	Rango de portales
CALLE PERIODISTA JOSE MUÑOZ	2, 3, 4, 5, 6, 7, 10, 15
CALLE PERIODISTA JUAN REJANO	1
CALLE PERIODISTA MANUEL ABASCAL	1, 3, 5
CALLE PERIODISTA RAFAEL RAMIS	2, 12
CALLE PERIODISTA SANCHEZ ROMERO	2, 3, 5, 7, 9, 11
CALLE PERROS (LOS)	9, 11, 13, 15, 17, 18, 19, 20, 21, 22, 23, 24, 25, 27, 28, 29, 31, 32, 33, 34, 35, 36, 38, 40, 42, 44, 46, 48, 50, 52
CALLE PEZ DORADO	1, 2, 3, 4, 5, 6, 7, 8, 9, 10, 11, 12, 13, 14, 15, 16, 17, 18, 19, 21, 22, 23, 24, 28, 29, 30, 33, 34, 36, 38, 40, 51, 55, 67, 69, 71, 73, 75
CALLE PONTEVEDRA	3
CALLE PUERTO RICO	6, 12
CALLE RAFAEL QUINTANA ROSADO	1, 2, 3, 4, 5, 6, 7, 8, 9, 10, 11, 12, 13, 14, 15, 16, 17, 18, 19, 20, 21, 22, 23, 24, 25, 26, 27, 28, 31, 32, 35, 36, 37, 38, 39, 41, 43, 45, 47, 49, 79, 81, 83, 85
CALLE RAMOS PUENTE	2, 3, 4, 5, 6, 7, 8, 9, 11, 12, 13, 14, 15, 19, 21, 30
CALLE REMO (DEL)	3, 7, 8, 9, 10, 11, 12, 13, 14, 15
CALLE RINCON DORADO	1, 3, 4, 5, 7, 9, 11, 12, 13, 14, 15, 16, 17, 18, 19, 21
CALLE RIO DARRO	4, 6
CALLE RIO GUADALMENA	1
CALLE RIO RUMBLAR	1, 6
CALLE RIO SALAZAR	2, 6
CALLE RIO SUBORDAN	6
CALLE RIO TRUEBA	1, 3, 5, 7, 9, 11
CALLE RIO YEGUAS	3, 6
CALLE RIO ZADORRA	4
CALLE RODRIGO	1, 2, 3, 4, 6, 7, 8, 9, 11, 12, 13, 14, 15, 17, 19, 20, 21, 22, 23, 25, 27, 29
CALLE ROQUEDAL	6, 7
CALLE SAN BERNARDO	1, 3, 4, 5, 6, 8, 12, 14, 16, 18, 22, 24, 26, 28, 32, 34, 36, 38, 42
CALLE SAN GINES (DE)	2, 4, 6, 8, 10, 12, 16, 18, 20, 22, 24, 28, 30, 32, 34, 36, 38
CALLE SAN MIGUEL	4, 6, 8, 12, 14, 16, 18, 20, 22, 24, 26, 28, 32, 34, 36, 38, 42, 44, 46, 48, 52, 54
CALLE SANTA ROSA	2, 3, 4, 5, 6, 7, 8, 9, 11, 12, 13, 15, 16, 17, 18, 19, 23, 25
CALLE SANTOS ARCANGELES	0, 1, 2, 3, 14, 20, 56, 58, 60, 62
CALLE SERENATA	1, 2, 4, 6, 7, 8, 10
CALLE SKAL	1, 2, 3, 4, 5, 6, 7, 8, 9, 10, 11, 12, 16, 18
CALLE TORRETA LA	2, 4, 6, 12, 16
CALLE TROCADERO	1, 5, 7, 8, 11, 13, 15, 21, 23, 25, 27, 28, 31, 35
CALLE TROPICO (DEL)	2, 69
CALLE TRUJILLO Y TACON	2, 3, 5, 7, 9
CALLE VERDIALES (LOS)	1, 2, 3, 4, 5, 6, 8, 9, 11, 14, 16, 17, 20, 30, 32, 34, 36, 40, 42, 44, 46
CALLE VIOLIN	1, 2, 3, 4, 5, 6, 7, 8, 9, 10, 12, 13, 14, 16, 17, 18, 19, 20, 22, 25, 27, 29, 31, 33
CALLEJON RAMOS (DE)	3, 5, 7, 9, 15, 17, 18, 20, 21, 27
CALLEJON TRES REVUELTAS	8
CAMINO POZUELO (DEL)	1, 3, 5
CAÑADA CANTO (DE)	2, 4, 6, 8, 12, 14, 16, 18, 22
GLORIETA LOMA DE LOS RISCOS	3, 5, 10, 11, 12, 13, 14, 15, 16, 17, 18, 19, 20, 21, 22, 23, 24, 25, 26, 27, 28, 29, 31, 33, 35, 49, 76
PASAJE CARIHUELA (DE LA)	4
PASAJE CIUDAD DE PORCUNA	0, 1, 2, 3, 4, 18, 75
PASAJE COMERCIAL	1
PASAJE HIGUERAL (EL)	2, 4, 5, 6, 7, 8, 12, 14, 16, 18
PASAJE MARIA TERESA	1, 4
PASAJE PERROS DE LOS	1, 2, 3, 4, 5, 10

**INFORME DE VIALES DE TORREMOLINOS**

**NOMBRE NORMALIZADO: Torremolinos\_I\_P\_07**

**NOMBRE ÁREA DE INFLUENCIA: 29901\_I\_P\_07**

VIALES DE TORREMOLINOS	
Nombre de vía	Rango de portales
PASAJE PEZ DORADO	4, 5, 6, 11, 15, 17, 19
PASAJE RAMOS PUENTE	1, 2, 4, 5, 6, 8
PASAJE SANTA MONICA	1, 4, 5, 6, 8, 10, 11, 12, 13, 17, 19, 21
PASAJE SANTA ROSA	3, 4
PASEO MARITIMO DE LA CARIHUELA	4, 5, 6, 7, 12, 24, 73, 87, 88, 89
PLAZA CANTABRIA (DE)	41
PLAZA CARACOLA (DE LA)	2, 3, 4
PLAZA FEDERICO GARCIA LORCA	1, 2, 3, 4, 5, 6, 7, 8, 10, 11, 12, 13, 14
PLAZA SAN MIGUEL	1, 9
PLAZA TROPICO (DEL)	4
RAMAL CARMELO (DEL)	3, 4, 6, 7, 8, 9, 10, 11, 12, 13, 14, 16, 18, 20, 22, 24, 133

**INFORME DE VIALES DE TORREMOLINOS**

**NOMBRE NORMALIZADO: Torremolinos\_I\_P\_07**

**NOMBRE ÁREA DE INFLUENCIA: 29901\_I\_P\_07**

**Áreas limítrofes:**

Área de influencia limítrofe	Centros del área limítrofe
29901_I_P_01	29006544 - C.D.P. El Rincón Calle Huerta del Rincón, 5 29602608 - C.E.I.P. Maestra Virginia Gaitán Calle Francisco de Jorge Gallardo, 1-3
29901_I_P_03	29006428 - C.E.I.P. Ciudad Palma de Mallorca Calle Periodista Federico Alba, 23 29006544 - C.D.P. El Rincón Calle Huerta del Rincón, 5
29901_I_P_04	29006398 - C.D.P. Medalla Milagrosa-El Vigía Calle Castillo del Inglés, 14 29601707 - C.E.I.P. Benyamina Ronda Alta de Benyamina, 58
29901_I_P_06	29006398 - C.D.P. Medalla Milagrosa-El Vigía Calle Castillo del Inglés, 14 29601896 - C.E.I.P. San Miguel Calle Loma del Colegial, 11



Torremolinos\_I\_P\_07  
29901\_I\_P\_07 (Segundo Cic. Infantil/Primaria)

- (1) 29006374 - C.E.I.P. Albaida
- (2) 29006386 - C.E.I.P. La Paz
- (3) 29006398 - C.D.P. Medalla Milagrosa-El Vigía
- (4) 29006544 - C.D.P. El Rincón

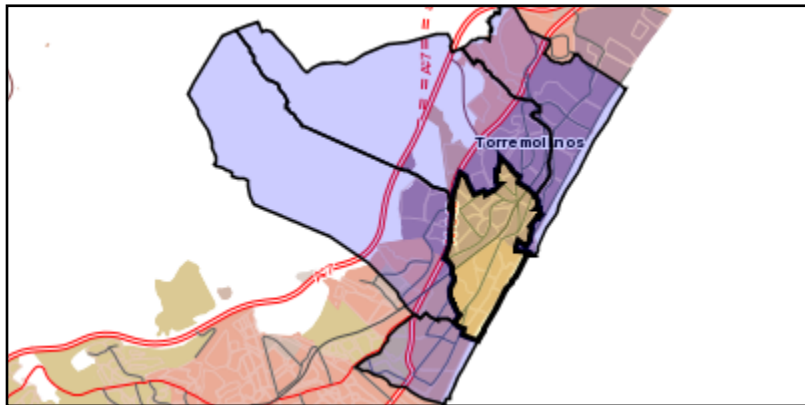
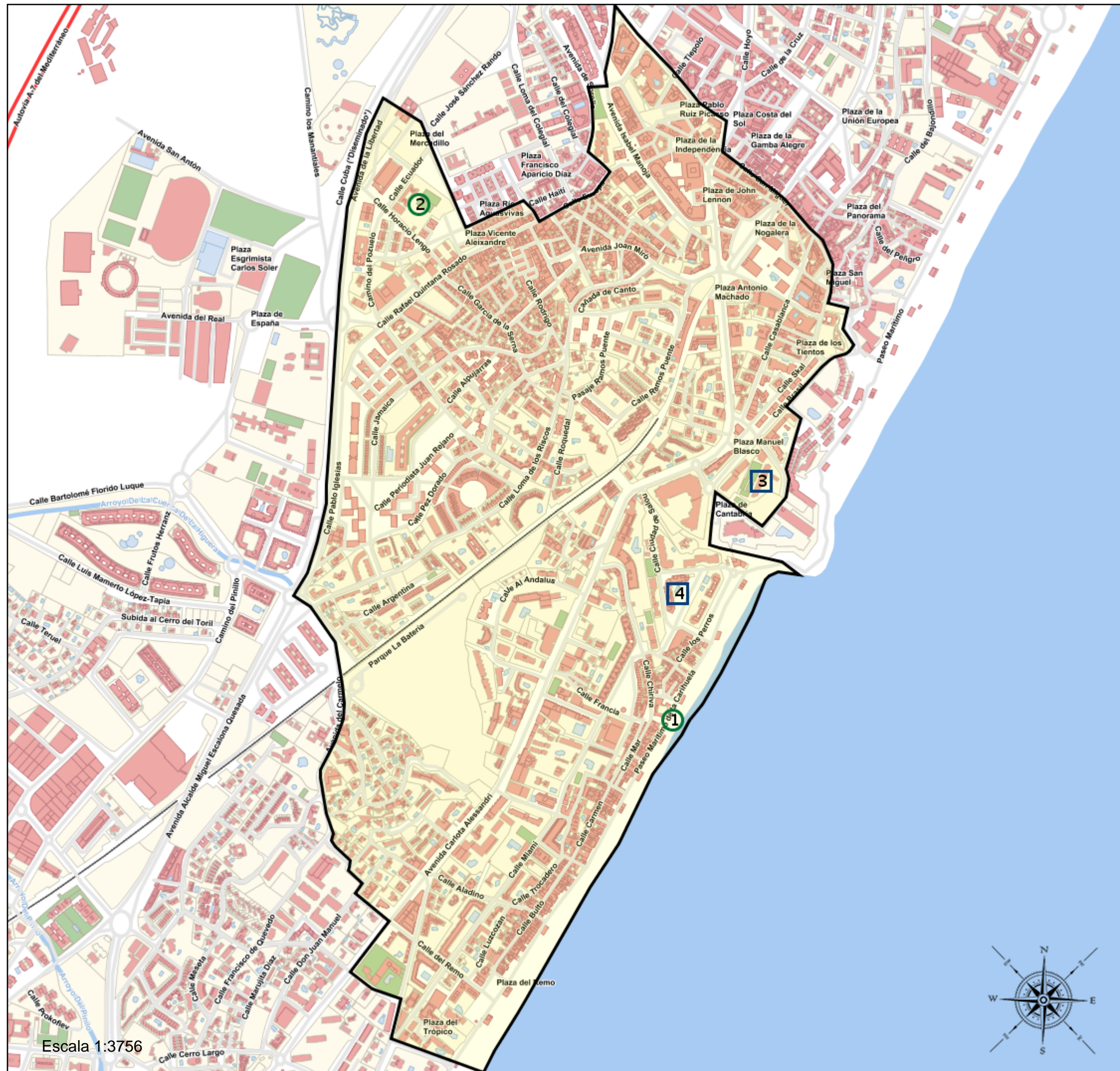

**Leyenda**

- Centros públicos
- Centros concertados

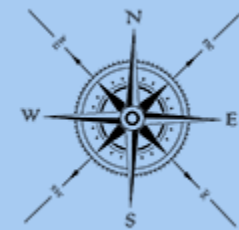



Torremolinos\_I\_P\_07  
29901\_I\_P\_07 (Segundo Cic. Infantil/Primaria)

- (1) 29006374 - C.E.I.P. Albaida
- (2) 29006386 - C.E.I.P. La Paz
- (3) 29006398 - C.D.P. Medalla Milagrosa-El Vigía
- (4) 29006544 - C.D.P. El Rincón

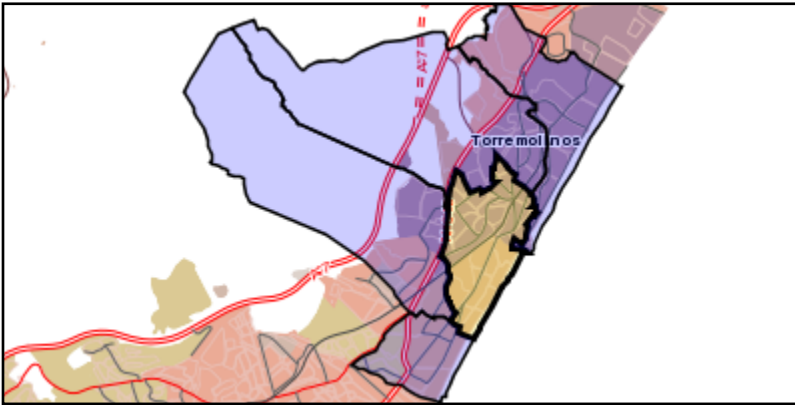

**Leyenda**

- Centros públicos
- Centros concertados

